

NOTICE!!

These documents have been scanned!

Do not place un-scanned documents beneath this notice!

Do not remove this notice from this file!

GPO Jacket No. 560-102
Print Order 61540
Rise Business Services, LLC
Job=AZ15 4/26/2019



Box Number= AZ15001



Claim Begin-End: AMC451008-AMC451008

1 Initial Receipt



AZ15001-16

AMC450400-AMC453366

United States Department of the Interior
Bureau of Land Management
 DIV OF LANDS, MINRLS & ENERGY
 ONE N CENTRAL AVE
 PHOENIX, AZ 85004 -4427
 Phone: 602-417-9200

Receipt

No: 4173597

Transaction #: 4288049	
Date of Transaction: 05/29/2018	
CUSTOMER:	
	RON BUSSOLOTTI PO BOX 1218 QUARTZSITE, AZ 85346-1218 US

ENTERED
 MAY 31 2018
 BY: Ram

LINE #	QTY	DESCRIPTION	REMARKS	UNIT PRICE	TOTAL
1	1.00	LOCATABLE MINERALS / MINING CLAIMS-NEW, UNADJUD, ONE OR MORE AUTH NOS / NEW MINING CLAIM PROCESSING FEE CASES: AMC451008/\$20.00		- n/a -	20.00
2	1.00	LOCATABLE MINERALS / MINING CLAIMS-NEW, UNADJUD, ONE OR MORE AUTH NOS / NEW MINING CLAIMS LOCATION FEE CASES: AMC451008/\$37.00		- n/a -	37.00
3	1.00	LOCATABLE MINERALS / MINING CLAIMS-NEW, UNADJUD, ONE OR MORE AUTH NOS / NEW MINING CLAIMS MAINTENANCE FEE CASES: AMC451008/\$155.00		- n/a -	155.00
TOTAL:					\$212.00

PAYMENT INFORMATION			
1	AMOUNT:	212.00	POSTMARKED: N/A
	TYPE:	CHECK	RECEIVED: 05/25/2018
	CHECK NO:	435	
	NAME:	BUSSOLOTTI, RON PO BOX 1218 QUARTZSITE AZ 85346-1218 US	

REMARKS

This receipt was generated by the automated BLM Collections and Billing System and is a paper representation of a portion of the official electronic record contained therein.

NOTICE!!

These documents have been scanned!

Do not place un-scanned documents beneath this notice!

Do not remove this notice from this file!

GPO Jacket No. 560-102
Print Order 61540
Rise Business Services, LLC
Job=AZ15 4/26/2019



Box Number= AZ15001



Claim Begin-End: AMC451008-AMC451008

2 Correspondence



AZ15001-16

AMC450400-AMC453366

**NO
DOCUMENTS
FOUND**

NO DOCUMENTS FOUND
NO DOCUMENTS FOUND

NOTICE!!

These documents have been scanned!

Do not place un-scanned documents beneath this notice!

Do not remove this notice from this file!

GPO Jacket No. 560-102
Print Order 61540
Rise Business Services, LLC
Job=AZ15 4/26/2019



Box Number= AZ15001



Claim Begin-End: AMC451008-AMC451008

3 Transfers



AZ15001-16

AMC450400-AMC453366

**NO
DOCUMENTS
FOUND**

NO DOCUMENTS FOUND
NO DOCUMENTS FOUND

NOTICE!!

These documents have been scanned!

Do not place un-scanned documents beneath this notice!

Do not remove this notice from this file!

GPO Jacket No. 560-102
Print Order 61540
Rise Business Services, LLC
Job=AZ15 4/26/2019



Box Number= AZ15001



Claim Begin-End: AMC451008-AMC451008

4 Annual Filings



AZ15001-16

AMC450400-AMC453366

DEPARTMENT OF THE INTERIOR
BUREAU OF LAND MANAGEMENT
MINING CLAIMS

Run Date/Time: 8/20/2018

MC Maintenance Fees Paid Through the BLM Pay Portal
(by Date Paid)

Page 172 Of 316

CBS Receipt: 4234446

Printed For Lead File # AMC451008

Agency Tracking ID: 1534205716

Assessment Year: 2019

Paid On: 8/14/2018

Number of BLM Serial Nr: 9

Total Amount Paid: \$1,395.00

Claim Name	BLM Serial No	Lead File No	Amount Paid
NUGGET HILL	AMC430063	AMC430063	\$155.00
LOST TREASURE #6	AMC440551	AMC440551	\$155.00
LOST TREASURE #7	AMC441039	AMC441039	\$155.00
GOLD KING MINE #2	AMC445136	AMC445136	\$155.00
GOLD KING MINE	AMC446000	AMC446000	\$155.00
DESERT QUEEN	AMC447857	AMC447857	\$155.00
RONS MIDDLE CAMP	AMC449055	AMC449055	\$155.00
RONS 3 MIDDLE CAMP	AMC449124	AMC449124	\$155.00
MIDDLE CAMP 7	AMC451008	AMC451008	\$155.00

United States Department of the Interior
Bureau of Land Management
 BUSINESS & SUPPORT SVCS DIV
 ONE N CENTRAL AVE SUITE 800
 PHOENIX, AZ 85004 -4427
 Phone: 602-417-9200

Receipt

No: 4234446

Transaction #: 4349798	
Date of Transaction: 08/13/2018	
CUSTOMER:	
RONALD F BUSSOLOTI 2324 CABOT PLAINS RD CABOT,VT 05647 US	

LINE #	QTY	DESCRIPTION	REMARKS	UNIT PRICE	TOTAL
1	1.00	LOCATABLE MINERALS / MINING CLAIMS- NOT NEW-UNADJUD,ONE AUTH NO. ONLY / MINING CLAIM MONEY RECEIVED CASES: AMC430063/\$1395.00		- n/a -	1395.00
TOTAL:					\$1,395.00

PAYMENT INFORMATION			
NOTE: Items will appear on credit card statement as "BLM O Mining Claim".			
1	AMOUNT:	1395.00	POSTMARKED: N/A
	TYPE:	CREDIT CARD	RECEIVED: 08/13/2018
	NAME:	RONALD F BUSSOLOTI 2324 CABOT PLAINS RD CABOT VT 05647 US	
	CARD NO:	XXXXXXXXXXXX5164	AUTH CODE: 008764
	NAME ON CARD:	RONALD F BUSSOLOTI	
	SIGNATURE:		

REMARKS

This receipt was generated by the automated BLM Collections and Billing System and is a paper representation of a portion of the official electronic record contained therein.

NOTICE!!

These documents have been scanned!

Do not place un-scanned documents beneath this notice!

Do not remove this notice from this file!

GPO Jacket No. 560-102
Print Order 61540
Rise Business Services, LLC
Job=AZ15 4/26/2019



Box Number= AZ15001



Claim Begin-End: AMC451008-AMC451008

5 Miscellaneous



AZ15001-16

AMC450400-AMC453366

**NO
DOCUMENTS
FOUND**

NO DOCUMENTS FOUND
NO DOCUMENTS FOUND

NOTICE!!

These documents have been scanned!

Do not place un-scanned documents beneath this notice!

Do not remove this notice from this file!

GPO Jacket No. 560-102
Print Order 61540
Rise Business Services, LLC
Job=AZ15 4/26/2019



Box Number= AZ15001



Claim Begin-End: AMC451008-AMC451008

6 Location Notices-Amendments and Supporting Documents



AZ15001-16

AMC450400-AMC453366

MINING CLAIM STATUS REPORT

Data Entered: 5/31/18

MTP Checked By: 5/31/18 RMM
GEO Checked By: 5/31/18 RMM

LEAD SERIAL NUMBER: AMC 451008 thru AMC

NUMBER OF CLAIMS & TYPE:

- 1 LODE
- PLACER
- ASSOCIATION PLACER
- MILL SITE
- TUNNEL SITE

CHARGES:

- Processing Fee @ \$20 = \$ 20
- Location Fee @ \$37 = \$ 37
- Maintenance Fee @ \$155 = \$ 155
- Add'l Maint Fee for Assoc Placer = \$
- SUBTOTAL** \$ 212
- Other Fees \$
- Other Fees \$
- TOTAL** \$ 212

TOTAL ACREAGE: 20 Per Claim
(Placer Only)

NUMBER OF LOCATORS: 2

DOCUMENTS RECEIVED VIA: Over-the-Counter [] Mail [X] TIMELY FILED: Yes [X] No []

LEGAL DESCRIPTION: T 4N R 20W SEC 21

T _____ R _____ SEC _____

T _____ R _____ SEC _____

T _____ R _____ SEC _____

T _____ R _____ SEC _____

BLM [] FOREST SERVICE [] SUBJ TO PL 359: Yes [] No []
WILDERNESS AREA [] _____

SPLIT ESTATE: N/A [] SX [] PX [] OTHER [] _____
SRHA [] Was proper Notice filed if located on SHRA Land? Yes [] No []

RECONVEYED MINERALS ON BLM LAND REQUIRE OPENING ORDER FROM 1944 TO 1993:
Open to Entry On _____ N/A []

COMMENTS/STATUS: VOID [] PARTIALLY VOID [] PVT MINERALS [] WITHDRAWN LANDS []
OTHER [] _____

[] Claimant acknowledges that portions of the following claim(s) site(s) may be void or voidable.

Printed Name of Claimant _____ Signature of Claimant _____

*****FINAL ADJUDICATION*****

DATE 8/8/18 INITIALS RS

LOCATION NOTICE FOR PLACER MINING CLAIM

Amendment BLM Serial # _____

NOTICE IS HEREBY GIVEN that the Middle Camp 7

_____ placer mining claim has been located by

Ron Bussolotti whose current mailing

address is PO Box 1218

Quartzsite, AZ 85346

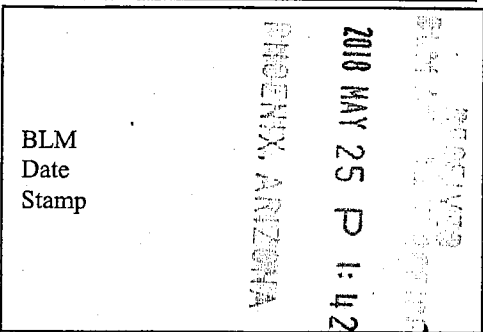

The general course of this claim is East West and it is situated in La Paz

County, Arizona. This claim is 1320 feet in length and 660 feet in width.

20 Total Claim Acreage. This claim runs from the location monument on which this location notice is posted at the SW corner of the claim approximately 1320 feet in a East direction to the

East end line and 660 feet in a North direction to the North end line. This claim is marked by four monuments, one at each corner of the claim.

The location monument on which this notice is posted is situated within Section 21, Township

4 N, Range 20 W, Gila Salt River Base and Meridian, Arizona. This claim encompasses

portions of the following legal subdivision(s) if located by legal subdivision or the following quarter section(s),

section(s), Township(s) and Range(s) N 1/2 NW 1/4 SE 1/4 of section 21

4N 20 W, Gila Salt River Base and Meridian, Arizona.

The locality of this claim with reference to some natural object or permanent monument and additional information

(if any) concerning its locality are as follows: NE corner is approx 660' feet west of Fed survey pin for 1/4 section of section 21 4N 20W

_____ The above information is shown on the attached map.

DATED AND POSTED on the ground this 8 day of March, 2018.

LOCATOR(s) AGENT

Print Name(s) Ron Bussolotti Eric C Drummond

Signature(s) Ron Bussolotti Eric C Drummond

Form MCF102 Revised July 2014

AMC451008

OWNERS = Ron Bussolotti
 PO Box 1218
 Quartzsite AZ 85346
 Eric Drummond
 PO Box 7049
 Rancho Santa Fe CA 92067

MINING CLAIM MAP

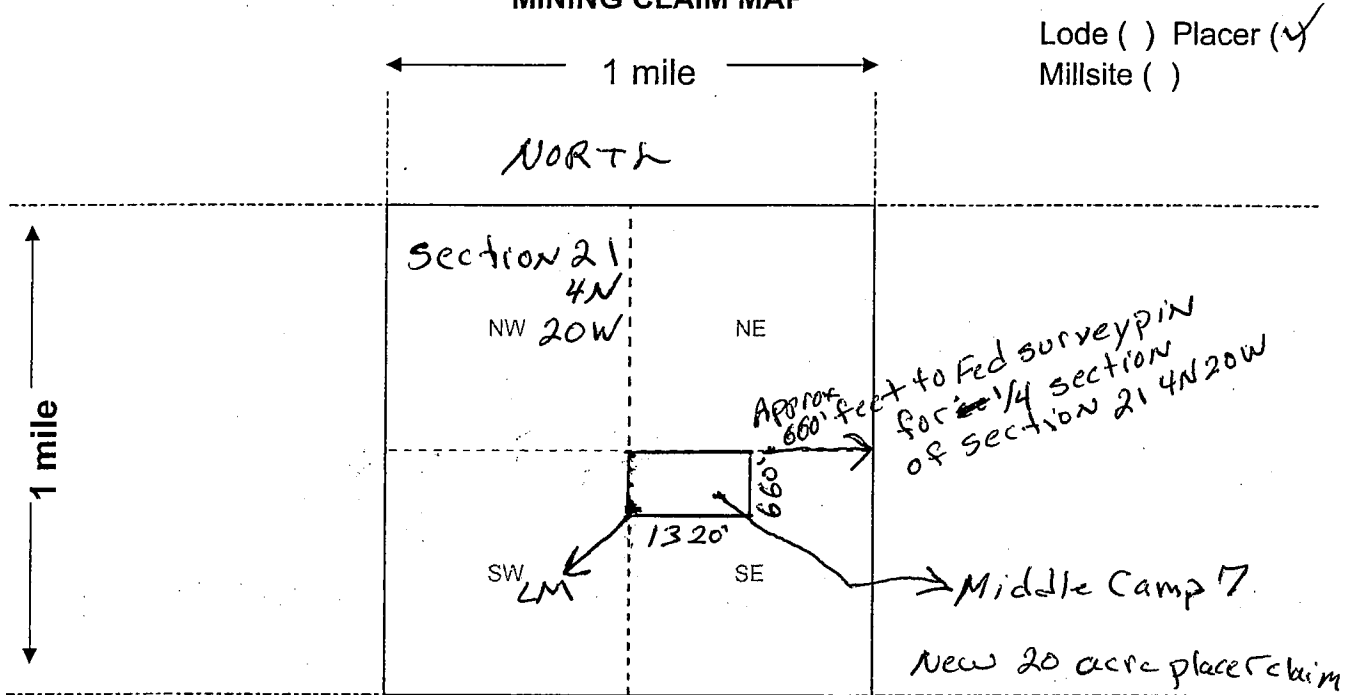

Scale: 1" = 2000 feet



1. The above map depicts the Middle Camp 7 mining claim, which is located in Section(s) 21, Township 4 N, Range 20 W, Gila and Salt River Base and Meridian, La Paz County, Arizona. Total claim acreage is 20

2. The type of corner and location monuments used are as follows: 5' pvc pipe set in rock base

3. The bearings and distances in degrees and feet between claim corners and to a public land survey monument are as depicted on the map.

4. If the claim is a placer or millsite claim with exterior limits conforming to legal subdivisions of the public survey, provide a legal description of the claim _____

RECEIVED
 2018 MAY 25
 10:42
 PHOENIX, ARIZONA

AMC451008

Form MCF100a
 Revised July 2014

PARTIALLY SURVEYED TOWNSHIP 4 NORTH RANGE 20 WEST OF THE GILA AND SALT RIVER MERIDIAN, ARIZONA

LA PAZ COUNTY

STATUS OF PUBLIC DOMAIN
LAND AND MINERAL TITLES

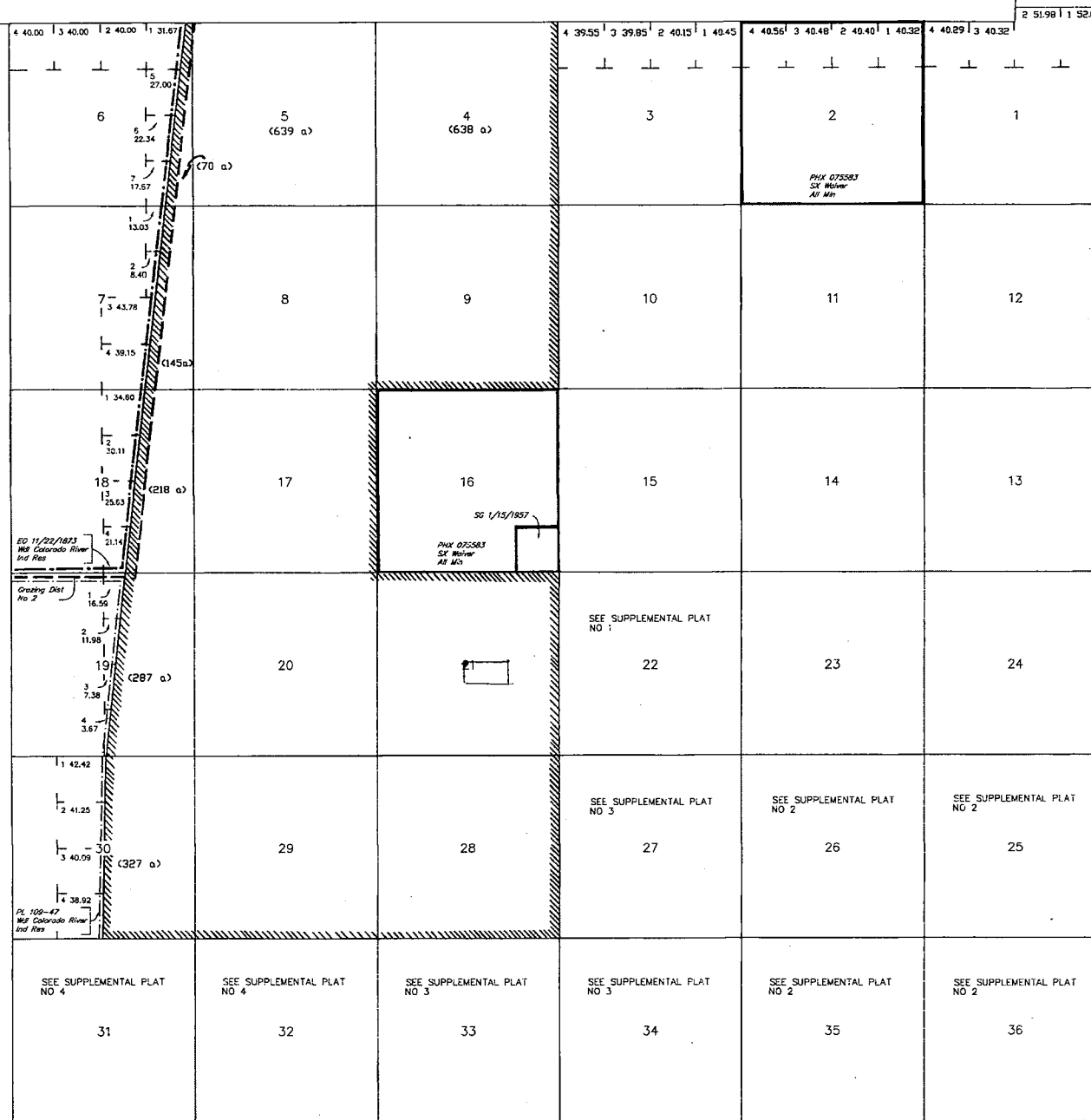

RESURVEY TRACT NO	ORIGINAL SURVEY		
	T	R	SEC

FOR ORDERS AFFECTING DISPOSAL OR USE OF UNIDENTIFIED LANDS WITHDRAWN FOR CLASSIFICATION, MINERALS, WATER AND/OR OTHER PUBLIC PURPOSES, REFER TO INDEX OF MISCELLANEOUS DOCUMENTS.

PROTRACTION DIAGRAM NO 17

DIST NO 5

A 8825 R/W

Sec 28 : S1/2S1/2

Sec 29 : S1/2SE1/4, SE1/4SW1/4

Sec 30 : S1/2SE1/4

Sec 31 : NW1/4NW1/4

Lot 33°38'11" N
Long 114°15'50" W

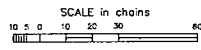

WARNING STATEMENT
This plat is the Bureau's Record of Title, and should be used only as a graphic display of the township survey data. Records hereon do not reflect title changes which may have been affected by lateral movements of rivers or other bodies of water. Refer to the cadastral surveys for official survey information.

CURRENT TO	GS	T	R	SEC
5-20-2006	PV	4	N	20

DEPARTMENT OF INTERIOR
BUREAU OF LAND MANAGEMENT

Input Parameters for Geographic Report with Land

System Id = CR

Admin State = AZ

Geo State =

Casetype Begins With

Case Disp Txt = AUTHORIZED, CANCELLED, EXPIRED, PENDING, REJECTED, VOID, WITHDRAWN

Mer Twp Rng =

Section =

Mtrs = 14 0040N 0200W 021, 14 0040N 0200W 999

Commodity =

Commodity Txt =

Pending Org =

Pend Org Decode =

Total Rows Returned: 1

RUN TIME: 10:01 AM

Adm State: AZ

UNITED STATES DEPARTMENT OF INTERIOR
BUREAU OF LAND MANAGEMENT
GEOGRAPHIC REPORT WITH LAND
Sorted by Serial Number

RUN DATE: 05/31/2018
Page 1 of 1

Serial Number: AZA 035914

Total Case Acres: 1.000

<u>Casetype</u>	<u>Case Disp</u>				<u>Sect</u>	<u>Sur Typ</u>	<u>Sur Num</u>	<u>Suff</u>	<u>Subdivision</u>	<u>Act Pend</u>
380913	AUTHORIZED	14	0040N	0200W	021	ALIQ			SESW;	

TOWNSHIP 04 NORTH RANGE 20 WEST OF THE GILA & SALT RIVER MERIDIAN, ARIZONA

SECS	SUBDIVISION																Acres	Kind of Entry or Purpose	Serial Number or Order Number	Action Date	Remarks		
	NE 1/4				NW 1/4				SW 1/4				SE 1/4									Lots	Other Description
	NE	NW	SW	SE	NE	NW	SW	SE	NE	NW	SW	SE	NE	NW	SW	SE							
For orders affecting disposal or use of unidentified lands withdrawn for classification, minerals, water, and/or other public purposes, and Indian treaties, refer to Index to Miscellaneous Documents																							
6																		M&B;					
7																		M&B;					
18																		M&B;	EO ENLGMT COLORADO RIVER INDIAN RESERVATION	11/22/1873	OTHER TPS: 4N 21W, 4N 22W, 5N 20W, 5N 21W, 6N 20W, 6N 21W, 7N 19W, 7N 20W, 7N 21W, 8N 19W, 8N 20W, 8N 21W, 9N 19W, 9N 20W, 10N 19W, 10N 20W; EO ENLGMT 11/16/1874;		
19																		M&B;					
30																		M&B;					
31																		M&B; 3N 20W;	EO ENLGMT COLORADO RIVER INDIAN RESERVATION	11/16/1874	EO ELIM 2273, 11/22/1915;		
																	20.66	LOT 37 (MS);	PATENT / ME	8065	8/9/1883	MC 103; MS 138;	
																		ALL SECS 2, 16, 32, 36;	STATE GRANT	ACT OF CONGRESS	6/20/1910	TITLE TO STATE TO FIX ON APPROVAL OF SURVEY; SUBJECT TO PRIOR RIGHTS;	
19																		M&B;					
30																		M&B;					
31																		M&B;	EO ELIM COLORADO RIVER INDIAN RESERVATION, EO 11/16/1874	2273	11/22/1915	3N 20W;	
6		X				X	X	X	X	X	X	X		X	X			1-7					
7	X	X			X	X	X	X	X	X	X	X						1-4					
18					X	X	X	X	X	X	X	X						1-4					
19					X	X	X	X	X	X	X	X						1-4					
30					X	X				X	X							1-4					
31					X	X				X	X							1-4	7N 19W;	O ADJUSTMENT COLORADO RIVER INDIAN RESERVATION	8/19/1920	CONFORMS TO SURVEY;	
																		ALL SECS 2, 16, 32, 36;	STATE GRANT	ACT OF CONGRESS	1/25/1927	EXTENDS ACT OF 6/20/1910 TO MINERAL LANDS; SUBJECT TO PRIOR RIGHTS;	
31																							
32																							
33																							
34																							
35																							
36																		M&B; SUBDIV UNDEF;	R/W HIGHWAY	PHX-086772	8/26/1931	PERPETUAL; 4N 21W; REF PHX-083775, 8/5/1947 AND PHX-084060, 12/26/1947; APPVD FOR PD ONLY;	

TOWNSHIP 04 NORTH RANGE 20 WEST OF THE GILA & SALT RIVER MERIDIAN, ARIZONA

SECS	SUBDIVISION																Acres	Kind of Entry or Purpose	Serial Number or Order Number	Action Date	Remarks			
	NE 1/4				NW 1/4				SW 1/4				SE 1/4									Lots	Other Description	
	NE	NW	SW	SE	NE	NW	SW	SE	NE	NW	SW	SE	NE	NW	SW	SE								
For orders affecting disposal or use of unidentified lands withdrawn for classification, minerals, water, and/or other public purposes, and Indian treaties, refer to Index to Miscellaneous Documents																								
36																			ALL;	640.00	WAIVER / SX	PHX-075584	5/18/1940	
32																		X		40.00	WAIVER / SX	PHX-077491	1/28/1941	9N 5W;
2																				640.00				
16	X	X	X	X	X	X	X	X	X	X	X	X	X	X	X	X	X			600.00				
32	X	X	X	X	X	X	X	X	X	X	X	X	X	X	X	X	X			600.00	WAIVER / SX	PHX-075583	6/27/1941	15N 7W;
34																	X		40.00	R/W MATERIAL SITE	PHX-082269	10/16/1946	REL 4/5/1965;	
32																			SWSENW, SESWNW, NENWSW, NWNESW;	40.00	R/W MATERIAL SITE	PHX-082270	10/16/1946	REL 4/6/1965;
36	X																			40.00	R/W MATERIAL SITE	PHX-082271	1/6/1947	REL 4/5/1965;
31																			N2SWNE;	20.00	R/W MATERIAL SITE	PHX-082347	1/6/1947	REL 5/14/1965;
31	X	X	X	X	X	X	X	X																
32					X	X	X	X													R/W HIGHWAY	PHX-083775	8/5/1947	PERPETUAL; AMENDED 11/10/1949; PROOF OF CONSTRUCTION 6/18/1964;
32	X	X	X	X	X	X	X	X													R/W HIGHWAY	PHX-084060	12/26/1947	PERPETUAL; AMENDED 11/10/1949; PROOF OF CONSTRUCTION 6/18/1964;
31																			N2SENE, N2S2SENE;		R/W MATERIAL SITE	PHX-084059	2/7/1949	REL 12/23/1963;
31																								
32																								
33																								
34																			M&B; SUBDIV UNDEF;		R/W OG PIPELINE	PHX-083225	3/1/1949	PERPETUAL; 2N 11W; PROOF OF CONSTRUCTION 2/9/1951;
25																								
31																								
32																								
33																								
34																								
35																								
36																			M&B; SUBDIV UNDEF;		R/W TELEPHONE AND TELEGRAPH LINE	PHX-083392	7/27/1949	TO TERM 7/26/1999; 3N 11W; PROOF OF CONSTRUCTION 1/5/1950; AMENDED 3/12/1985; RENEWED; TO TERM 7/25/2029;
32																	X	SOUTH OF HWY R/W;	40.00	R/W MATERIAL SITE	PHX-085745	10/27/1949	REL 12/23/1963;	
31																								
32																								
33																								

TOWNSHIP 04 NORTH RANGE 20 WEST OF THE GILA & SALT RIVER MERIDIAN, ARIZONA

SECS	SUBDIVISION																Acres	Kind of Entry or Purpose	Serial Number or Order Number	Action Date	Remarks		
	NE 1/4				NW 1/4				SW 1/4				SE 1/4									Lots	Other Description
	NE	NW	SW	SE	NE	NW	SW	SE	NE	NW	SW	SE	NE	NW	SW	SE							
For orders affecting disposal or use of unidentified lands withdrawn for classification, minerals, water, and/or other public purposes, and Indian treaties, refer to Index to Miscellaneous Documents																							
33	X	X			X	X			X														
34	X	X			X	X												4N 19W;	R/W HIGHWAY	AR-026375	8/8/1960	PERPETUAL; AMENDED 5/7/1963;	
31																		W2NWNWNE, NENENW, EAST OF RES BDY, NORTH OF HWY, SOUTH OF TELEPHONE LINE;					
32																		S2NWSWNW, SWNESWNW, NWSWSWNW, N2SWSWNW, SOUTH OF TELEPHONE LINE;	FLUP ARIZONA HIGHWAY #148	AR-028181	10/4/1960	EXPIRED 11/1/1965;	
31	X	X															1	E2NWNW;					
32		X			X	X												3N 21W;	R/W HIGHWAY	AR-027681	10/9/1960	PERPETUAL; AMENDED 2/21/1962;	
22																							
27																		MS 4513;	53.573	PATENT / ME	1220673	6/19/1961	
25																		S2SWSWSW, SESWSW, SWSESW;					
26																		SESWSESE, S2SESESE;					
35																		NENWNENE, N2NENENE;					
36																		NWNWNENW, N2N2NWNW;	R/W MATERIAL SITE	AR-032597	8/15/1963	REL;	
																	74.00	PART TP DEF;	IL BASE	335	2/9/1966	10N 6W;	
1																		ALL;					
2																		ALL;					
3																		ALL;					
4																		ALL;					
5																		ALL;					
6																		PART EAST OF COLORADO RIVER IND RES;					
7																		PART EAST OF COLORADO RIVER IND RES;					
8																		ALL;					
9																		ALL;					
10																		ALL;					
11																		ALL;					

TOWNSHIP 04 NORTH RANGE 20 WEST OF THE GILA & SALT RIVER MERIDIAN, ARIZONA

SECS	SUBDIVISION																Acres	Kind of Entry or Purpose	Serial Number or Order Number	Action Date	Remarks		
	NE 1/4				NW 1/4				SW 1/4				SE 1/4									Lots	Other Description
	NE	NW	SW	SE	NE	NW	SW	SE	NE	NW	SW	SE	NE	NW	SW	SE							
For orders affecting disposal or use of unidentified lands withdrawn for classification, minerals, water, and/or other public purposes, and Indian treaties, refer to Index to Miscellaneous Documents																							
12																	ALL;						
13																	ALL;						
14																	ALL;						
15																	ALL;						
16																	ALL;						
17																	ALL;						
18																	PART EAST OF COLORADO RIVER IND RES;						
19																	ALL;						
20																	ALL;						
21																	ALL;						
22																	ALL;						
23																	ALL;						
24																	ALL;						
25																	ALL;						
26																	ALL;						
27																	ALL;						
28																	ALL;						
29																	ALL;						
30																	ALL;						
31																	ALL;						
32																	ALL;						
33																	ALL;						
34																	ALL;						
35																	ALL;						
36																	ALL; 1N 13W;		O PROPOSED CL FOR MULTIPLE USE MANAGEMENT	A-1099	7/21/1967	SEGREGATES THE PUBLIC LANDS FROM APPROPRIATION UNDER AGRICULTURAL LAND LAWS, PS, SX; PUB IN FR 7/27/1967; O CL 10/17/1967; PUB IN FR 10/23/1967; CL TERM 10/7/1981;	
32		X	X																				
33					X	X	X					X	X										
34								X	X	X				X			3N 20W;		R/W PIPELINE	A-1238	4/17/1968	REL 2/21/ 1973;	

TOWNSHIP 04 NORTH RANGE 20 WEST OF THE GILA & SALT RIVER MERIDIAN, ARIZONA

SECS	SUBDIVISION																Acres	Kind of Entry or Purpose	Serial Number or Order Number	Action Date	Remarks		
	NE 1/4				NW 1/4				SW 1/4				SE 1/4									Lots	Other Description
	NE	NW	SW	SE	NE	NW	SW	SE	NE	NW	SW	SE	NE	NW	SW	SE							
For orders affecting disposal or use of unidentified lands withdrawn for classification, minerals, water, and/or other public purposes, and Indian treaties, refer to Index to Miscellaneous Documents																							
25			X	X			X	X															
26									X	X			X	X				SESENE;					
27									X	X	X		X	X									
28											X	X			X	X							
29													X		X	X							
30															X	X							
31	X	X				X											1, 5						
32					X	X											4N 14W;	RW TELEPHONE LINE	A-8829	8/3/1976	TO TERM 8/2/2026;		
33	X	X	X	X	X	X	X	X									320.00	APLN / IL	A-17000-1	8/27/1981	SEGREGATED FROM THE PUBLIC LAND LAWS, INCLUDING THE MINING LAWS, BUT NOT THE MINERAL LEASING LAWS; APLN WDN 2/1/1982;		
1			X	X		X	X	X	X	X	X	X	X	X	X	X	1-4						
2			X	X		X	X	X	X	X	X	X	X	X	X	X	1-4						
12																		ALL;					
13																		ALL;					
23																		ALL;					
24																		ALL;					
25																		ALL;					
26	X	X	X	X	X		X	X	X	X	X	X	X	X	X	X	1						
27		X	X	X	X	X	X	X	X	X	X	X	X	X	X	X	1, 2	EXCLUSIVE OF MS 4513;					
28																		ALL;					
29																		ALL;					
32																		ALL;					
33																		ALL;					
34																		ALL;					
35																		ALL;					
36																	10237.25	LEASE / OG	A-17457	3/26/1982	EFF 4/1/1982; TERM 4/1/1983; OG SIM JUL 1983;		
36					X	X	X	X									0.26	RW TELEPHONE AND TELEGRAPH LINE AMENDED	PHX-083392	3/12/1985	TO TERM 7/26/1999; RENEWED; TO TERM 7/25/2029;		
25																		M&B;					
31																		M&B;					

TOWNSHIP 04 NORTH RANGE 20 WEST OF THE GILA & SALT RIVER MERIDIAN, ARIZONA

SECS	SUBDIVISION																Acres	Kind of Entry or Purpose	Serial Number or Order Number	Action Date	Remarks						
	NE 1/4				NW 1/4				SW 1/4				SE 1/4									Lots	Other Description				
	NE	NW	SW	SE	NE	NW	SW	SE	NE	NW	SW	SE	NE	NW	SW	SE											
For orders affecting disposal or use of unidentified lands withdrawn for classification, minerals, water, and/or other public purposes, and Indian treaties, refer to Index to Miscellaneous Documents																											
32																					M&B;						
33																						M&B;					
34																						M&B;					
35																						M&B;					
36																						M&B;	R/W OG PIPELINE	A-21968	5/18/1985	TO TERM 5/17/2015; AMENDED 10/7/2003;	
25															X	X	X	X									
36	X	X	X	X	X	X	X	X														LD TP. 4N 19W;	R/W ELECTRIC LINE AMENDED	AR-018973	9/23/1985	TO TERM 4/10/2009; RENEWED 9/5/2014; EFF 4/11/2009; TO TERM 12/31/2038;	
25																						M&B;					
31																						M&B;					
32																						M&B;					
33																						M&B;					
34																						M&B;					
35																						M&B;					
36																						M&B; LD TP. 1N 8W;	R/W OG PIPELINE	A-23095	5/23/1986	TERM 1/18/1989; CASE CLOSED 6/19/1989;	
25															X	X											
26	X	X	X	X																							
31	X	X	X	X	X	X	X	X																			
32	X	X	X	X	X	X	X	X																			
33	X	X	X	X	X	X	X	X																			
34	X	X			X	X																					
35	X	X			X	X																LD TP. 2N 7W;	R/W FIBER OPTIC CABLE	A-22287	8/7/1986	TO TERM 8/6/2036;	
33			X																			WITHIN S2SENE, E2NESWNW, N2SENE, NESESENE;					
34																						WITHIN S2SENE, S2SWNW, S2SWSENE, N2NESW, N2NESE, N2NWSE;					
35																						WITHIN S2NENE, N2SWNE, S2SWNW, SENW;					
36																						WITHIN N2N2;	R/W ROAD	AZA-29244	12/11/1995	TO TERM 12/10/2025;	
25															X	X	X	X	X	X	X						

TOWNSHIP 04 NORTH RANGE 20 WEST OF THE GILA & SALT RIVER MERIDIAN, ARIZONA

SECS	SUBDIVISION																Acres	Kind of Entry or Purpose	Serial Number or Order Number	Action Date	Remarks		
	NE 1/4				NW 1/4				SW 1/4				SE 1/4									Lots	Other Description
	NE	NW	SW	SE	NE	NW	SW	SE	NE	NW	SW	SE	NE	NW	SW	SE							
For orders affecting disposal or use of unidentified lands withdrawn for classification, minerals, water, and/or other public purposes, and Indian treaties, refer to Index to Miscellaneous Documents																							
31	X	X	X	X		X	X										1, 2, 5, 6						
32			X	X		X	X																
33			X	X		X	X		X	X			X	X									
34									X	X			X	X									
35	X	X	X	X	X	X	X	X	X	X													
36					X	X											LD TP: 4S 1E;	R/W OG PIPELINE AMENDED	AZA-21968	10/7/2003	TO TERM 5/17/2015;		
19					X	X	X	X	X	X	X	X					1-4						
30					X	X			X	X							1-4						
31					X	X			X	X							1-4	PL WDL COLORADO RIVER INDIAN RESERVATION	109-47	8/2/2005	LANDS HELD IN TRUST BY THE US ON BEHALF OF THE COLORADO RIVER INDIAN TRIBES; WITHDRAWN FROM THE PUBLIC LAND LAWS AND THE MINING LAWS, INCLUDING THE MINERAL LEASING LAWS; OTHER TPS: 3N 20W, 3N 21W, 4N 21W;		

Ron Bussolati
PO Box 1218
Quartzsite, AZ
85346

BURLINGTON VT USA

21 MAY 2015 PM 1:42



Bureau of Land Management
1 North Central Avenue
Suite 800 Mining Dept
Phoenix, Arizona 85004

RECEIVED
PHOENIX, ARIZONA
2015 MAY 25 P 1:42

85004+4427

